SOFIA LOTTI

PORTFOLIO

Paineira, 2021
Tapestry: wool, and fabric
103 x 70 cm

photo: Ana Pigosso

Jaboticabeiras, 2021
Tapestry: wool and fabric
85 x 83 cm

photo: Ana Pigosso

Flores da Provence, 2021
Tapestry: wool and fabric
29,5 x 28,5 cm

photo: Ana Pigosso

Flores da Provence, 2021
Tapestry: wool and fabric
29 x 26,5 cm

photo: Ana Pigosso

Capim e árvores, 2021
Tapestry: wool and fabric
70 x 88 cm

photo: Ana Pigosso

Poços, 2020
Tapestry: wool and fabric
70 x 55 cm

photo: Ana Pigosso

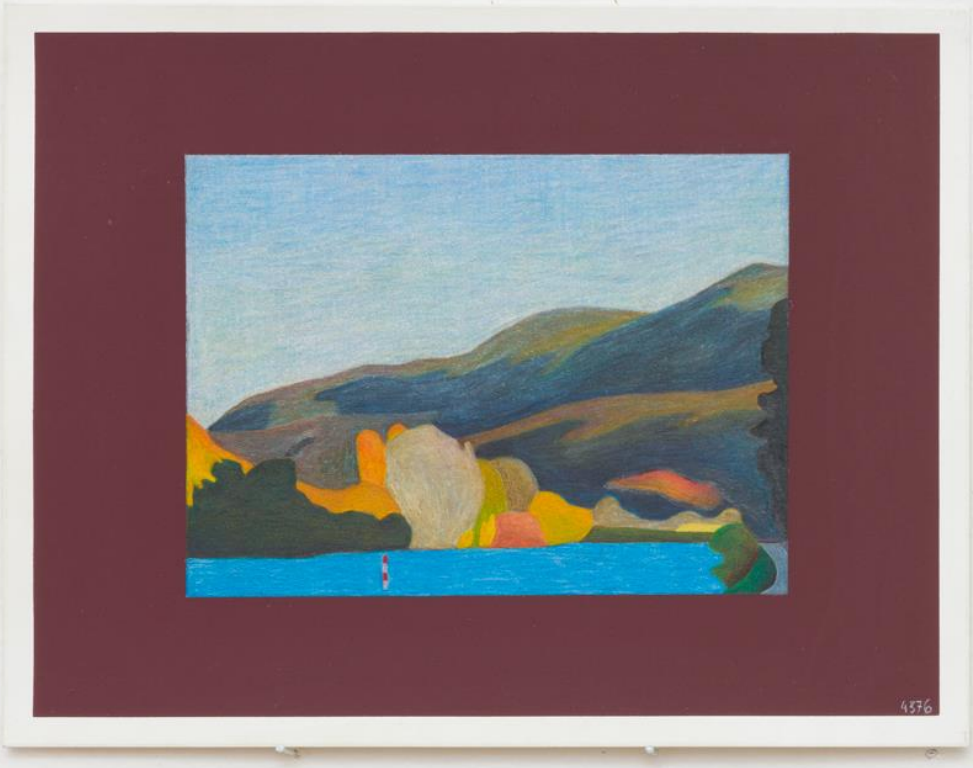

Besançon, 2020
Colored pencil on paper
22,5 x 30 cm

photo: Ana Pigosso

Poços, 2020
Colored pencil on paper
22,5 x 30 cm

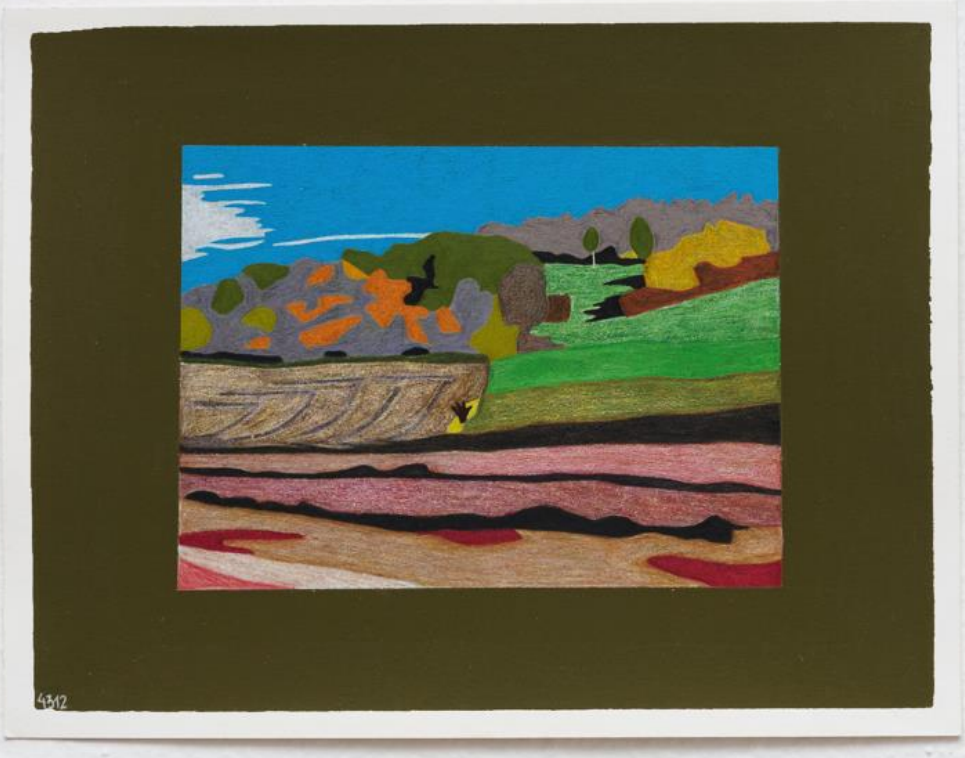

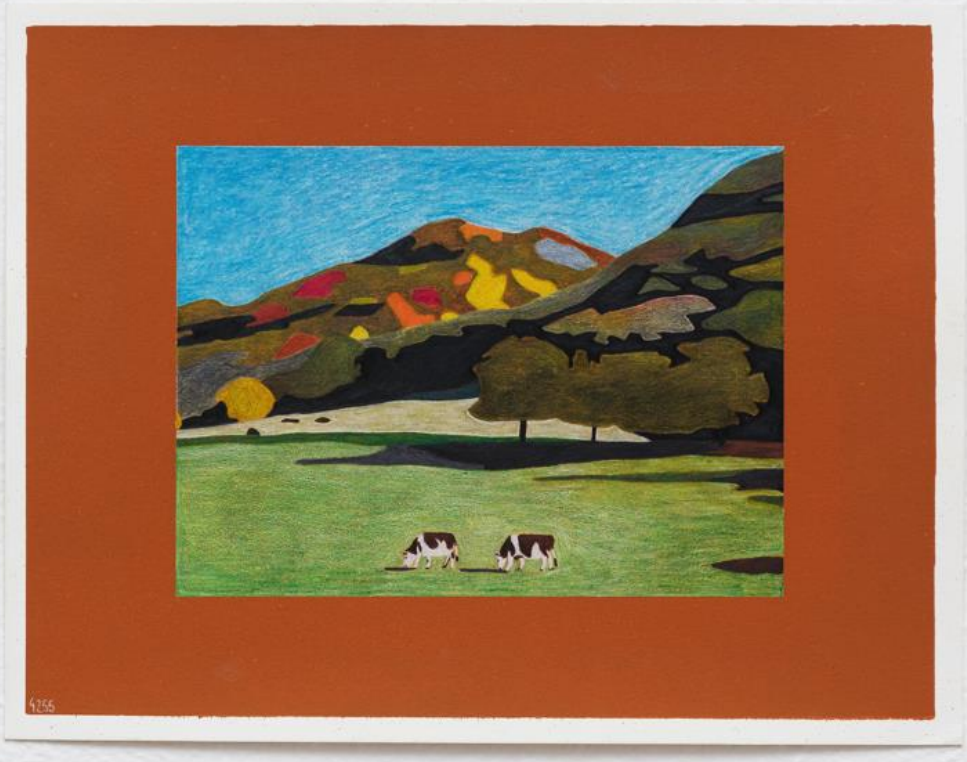

Campo francês, 2020
Colored pencil on paper
22,5 x 30 cm

photo: Ana Pigosso

Montanha no outono, 2020
Colored pencil on paper
22,5 x 30 cm

Inverno em Besançon, 2019
Soft pastel on paper
52 x 78 cm

photo: Ana Pigosso

Outono em Besançon, 2018
Soft pastel on paper
50 x 66 cm

photo: Ana Pigosso

Mogno bebê, 2019
Soft pastel on paper
55 x 75 cm

Folha, 2021
Soft pastel on paper
79 x 59 cm

photo: Ana Pigosso

Folha, 2021
Soft pastel on paper
79 x 59 cm

photo: Ana Pigosso

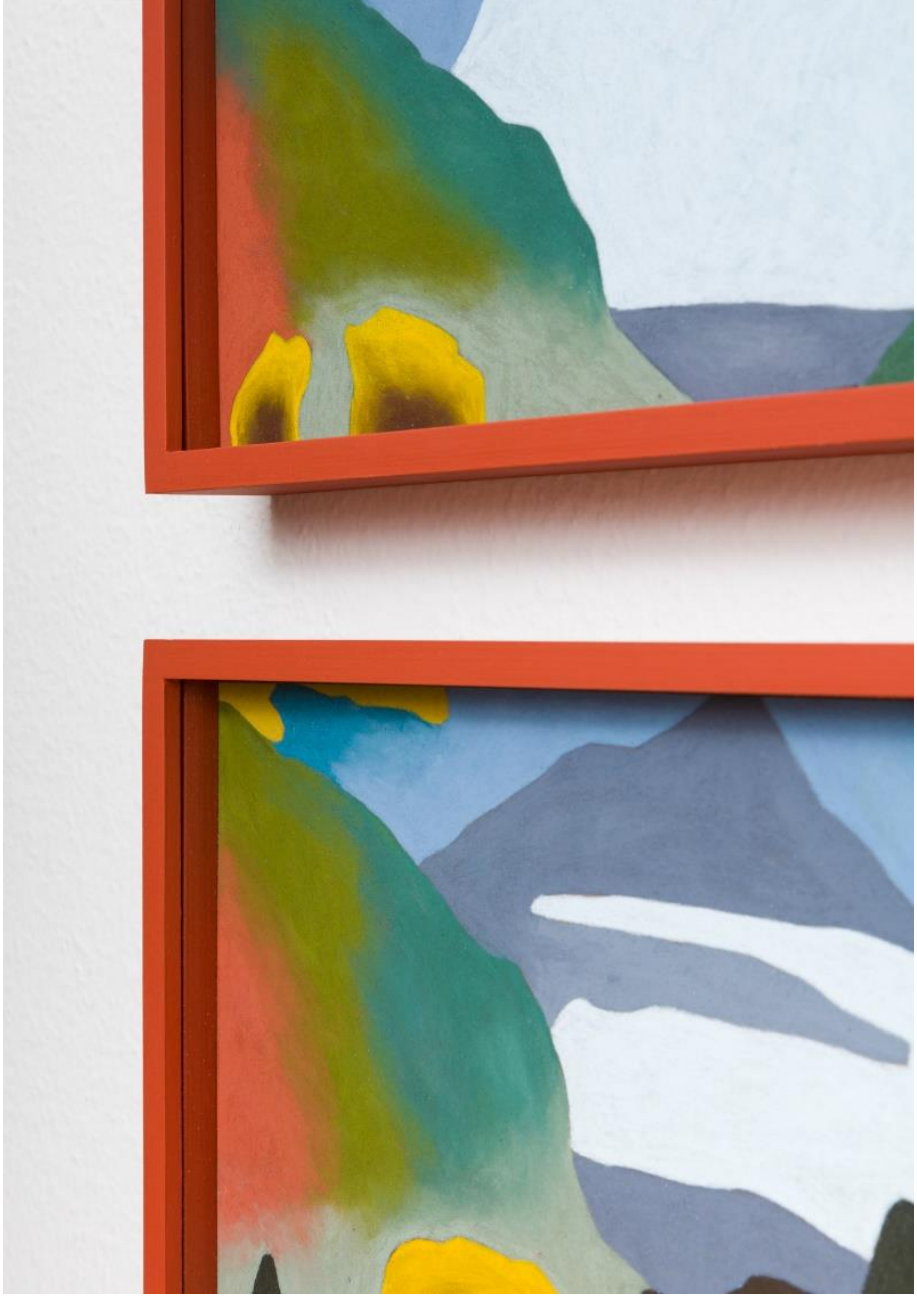

Habkern, 2018
Soft Pastel on paper
Diptych, each 24 x 32 cm

photo: Ana Pigosso

Eigergletscher, 2018-2019
Soft pastel on paper
24 x 32 cm

photo: Ana Pigosso

Vista de Mürren, 2018-2019
Soft pastel on paper
24 x 32 cm

Meditação, 2021
Soft pastel on paper
78 x 34 cm

photo: Ana Pigosso

Azul, 2021
Egg tempera on canvas
65 x 55 x 2 cm

photo: Ana Pigosso

Roxo, 2021
Egg tempera on canvas
80 x 60 x 3,5 cm

photo: Ana Pigosso

Azul, 2021
Egg tempera on canvas
30 x 20 x 2 cm (each)

photo: Ana Pigosso

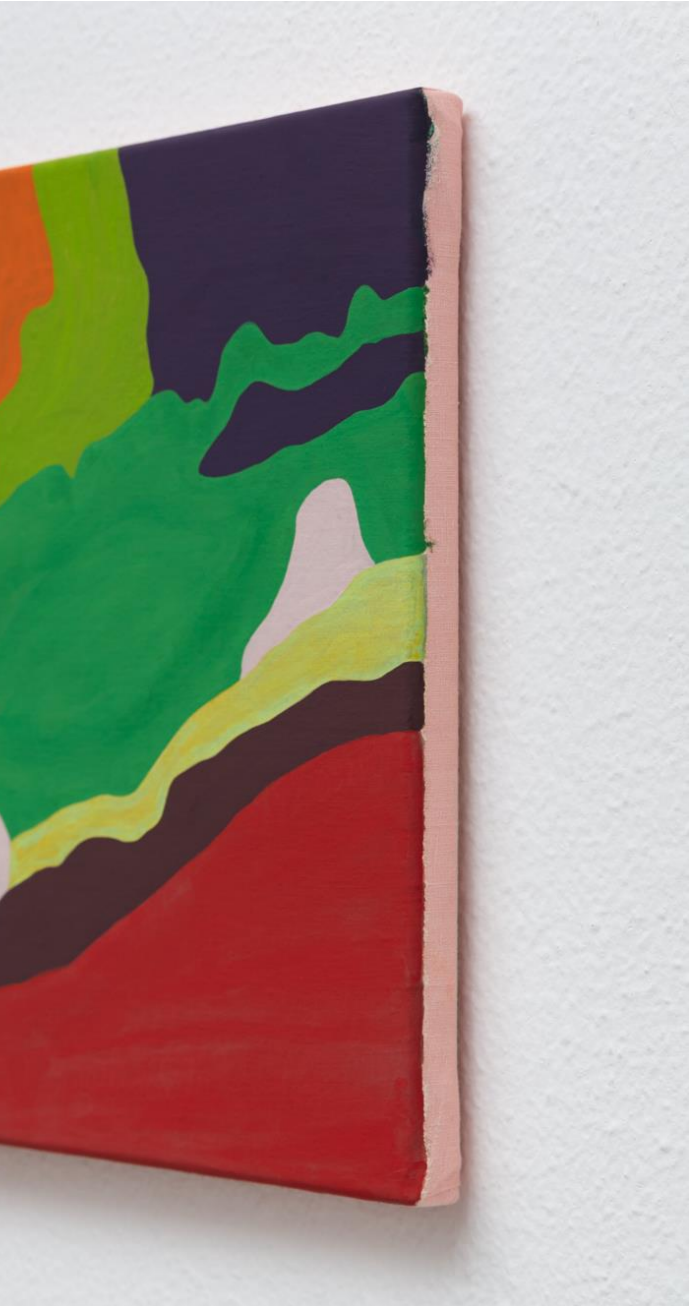

Vermelho, 2021
Egg tempera on canvas
30 x 40 x 2 cm

photo: Ana Pigosso

Primavera, 2021
Egg tempera on canvas
40 x 50 x 2 cm

photo: Ana Pigosso

Clarão, 2020
Egg tempera on canvas
59 x 89 cm

Foto: Ana Pigosso